

REVISION AND PRINT RECORD			
REV.	PRINTS	SEPARS	TO DATE FOR

OPENING:
QTY: _____

DOOR PANELS: _____ x _____
 FINISH: _____
 *UL " LABEL (1 PER PANEL DOOR)

DRILLING:
SIGHT GUARD FINISH: _____

GIBBS REQUIRED: (2 PER DOOR)
 HOST WAY DOORS SAFETY RETAINER: (1 PER DOOR)

ASME A 17.1 o - 2002 CODE COMPLIANT.
 TOLERANCES
 UNLESS OTHERWISE SPECIFIED
 * (1.00) 25.4 mm OR LESS 5/16" (1.03) .793 mm
 OVER * (1.00) 25.4 mm LESS THAN 1" (1.00) 25.4 mm 3/16" (1.52) 1.58 mm
 OVER * (2.00) 50.8 mm LESS THAN 6" (2.00) 50.8 mm 1/4" (2.54) 2.54 mm
 OVER 6" (1.00) 25.4 mm TO 10" (1.00) 25.4 mm 1/4" (2.54) 2.54 mm

CONCEPT ELEVATOR GROUP, LLC.

1700 N.W. 42ND STREET, SUITE 10, SOUTH MIAMI, FL 33143
 (781) 460-8800 • FAX: (781) 460-8800 • WWW.CONCEPT-EG.COM

CUSTOMER: _____
 JOB NAME: _____
 LOCATION: _____ SCALE: NONE
 ARCHITECT: _____
 DRAWN BY: _____
 JOB NO. _____ P. ORDER NO. _____ SHEET NO. _____

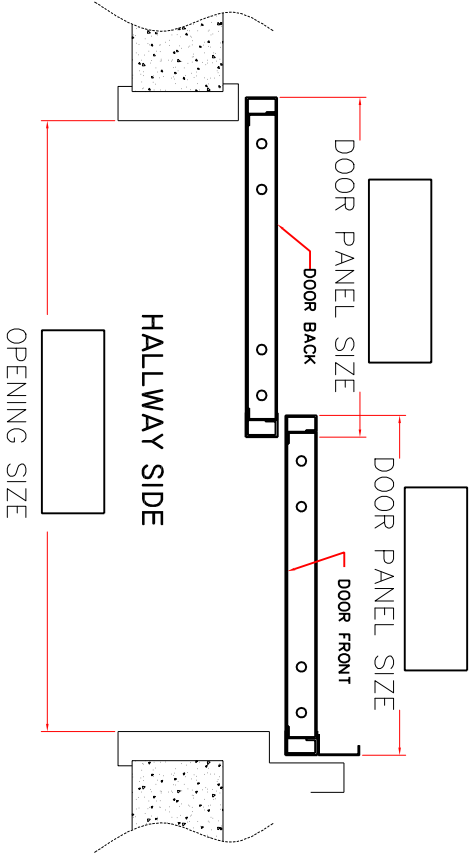

- RIGHT HAND AS SHOWN.
- LEFT HAND OPPOSITE.

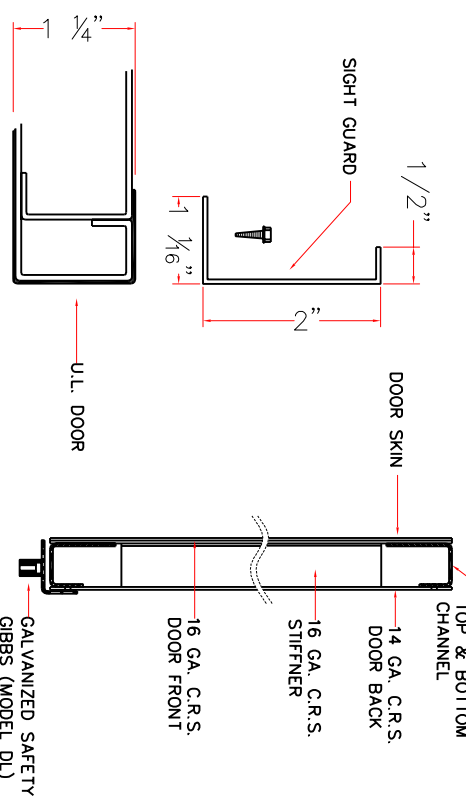

SECTION THROUGH DOOR

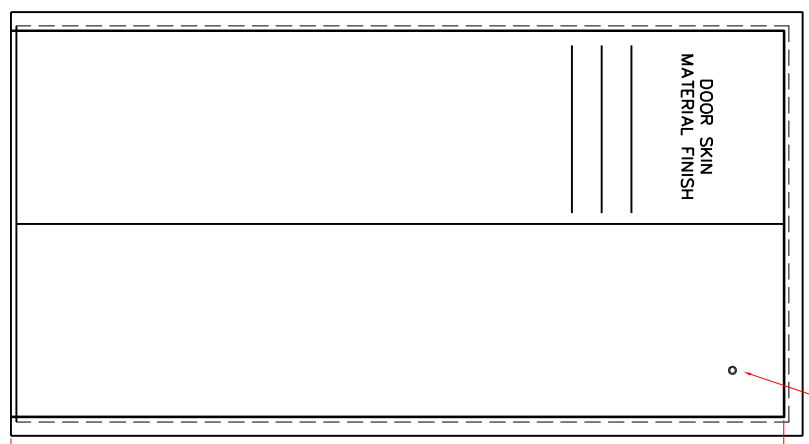

- REQ'D.
- NOT REQ'D.

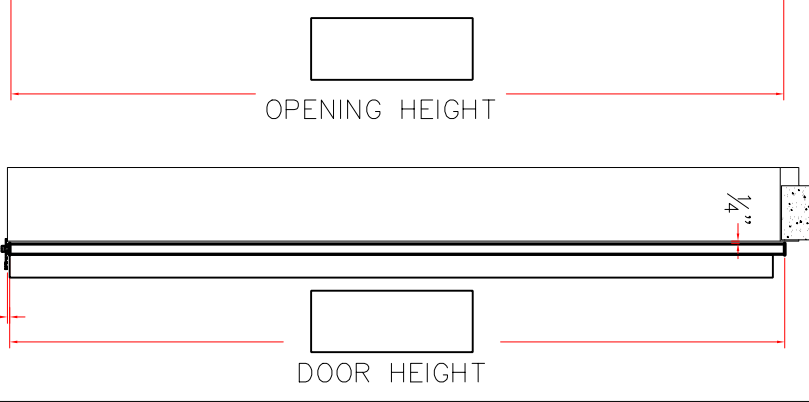

TWO SPEED HATCH DOORS